

DELAWARE MUNICIPAL COURT

2019 ANNUAL REPORT

Serving All of Delaware County



DAVID P. SUNDERMAN
Judge

MARIANNE T. HEMMETER
Judge

CINDY DINOVO
Clerk of Court

Justice Center ♦ 70 North Union Street ♦ Delaware, Ohio, 43015
www.municipalcourt.org

IN THE DELAWARE MUNICIPAL COURT OF DELAWARE COUNTY, OHIO

Justice Center • 70 North Union Street, Delaware, Ohio 43015 • Voice: 740.203.1570 • Facsimile: 740.203.1599 •
www.municipalcourt.org

Marianne T. Hemmeter
JUDGE

Kyle E. Rohrer
JUDGE

March 30, 2020

Delaware City Council Members
City Hall
1 South Sandusky Street
Delaware, Ohio 43015

The Board of County Commissioners
101 North Sandusky Street
Delaware, Ohio 43015

Dear Public Officials:

Pursuant to Ohio Revised Code Section 1901.14(A)(4), the Annual Report of the Delaware Municipal Court for the year 2019 is hereby submitted for your consideration.

This Annual Report is compiled from original records of the Court, which are available for examination.

Should you have any questions about the report, please feel free to contact the Court.

Respectfully submitted,



Marianne T. Hemmeter
Administrative Judge

cc: Delaware City Manager
Finance Director of the City of Delaware
Delaware County Administrator
Delaware County Auditor

Serving Delaware County
Web Site Address: www.municipalcourt.org

MUNICIPAL COURT JUSTICE CENTER MAIN NUMBER: (740) 203-1500 • FAX LINE: (740) 203-1599
JUDGE'S CHAMBERS: (740) 203-1501 • JURY SERVICE NUMBER: (740) 203-1513 • OFFICE OF COMMUNITY CONTROL: (740) 203-1525
CLERK OF COURT: (740) 203-1550 • CRIMINAL/TRAFFIC DIVISION: (740) 203-1570 • CIVIL/SMALL CLAIMS DIVISION: (740) 203-1560

The background of the page is a faded, wavy image of the United States flag, showing the stars and stripes. The text is centered over this background.

TABLE OF CONTENTS

TABLE OF CONTENTS

Delaware Municipal Court.....	5
Judicial Staff	5
Administrative Staff.....	5
Delaware Municipal Court Judges.....	6
Mission Statement.....	6
Authority and Jurisdiction.....	7
Summary of New and Reactivated Cases	7
Search Warrant Hearings	8
Statistics	8
Weddings	8
Delaware Municipal Clerk of Court Office	9
Clerk of Court Staff	11
Case Activity	12
Case Load Activity Summary.....	13
New Cases Filed	13
Filings Per Agency	14
Financial Statements	15
Summary	16
Criminal Division	17
City of Delaware	17
Delaware County	18
State of Ohio	19
Municipalities/Villages	20
Others	21
Collection Fee	22
Juror/Witness	22
Bond	22
Civil	23
Rent Escrow	23
Trusteeship	23
Certification	24

DELAWARE MUNICIPAL COURT

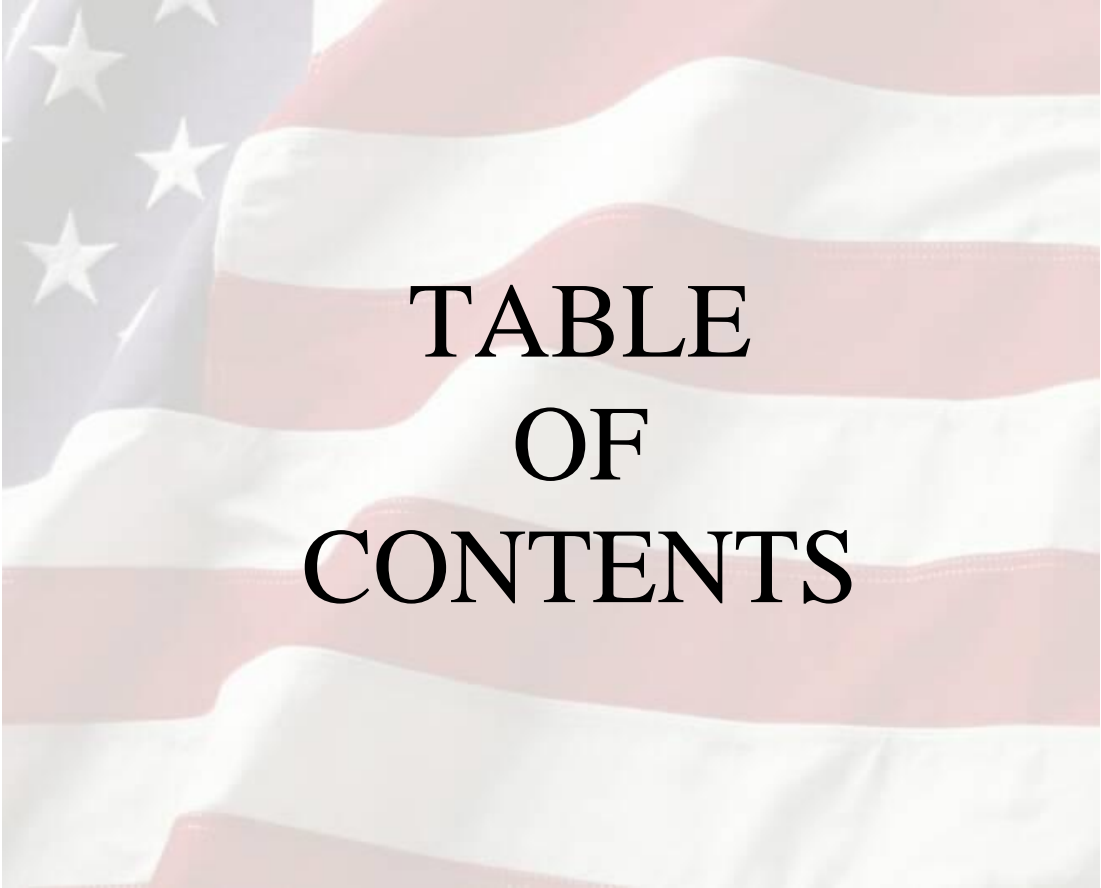
JUDICIAL STAFF

David P. Sunderman.....Judge
Marianne T. HemmeterJudge
Kevin L. PelandaMagistrate
Amanda Bunner.....Magistrate - Part-Time

ADMINISTRATIVE STAFF

Rita Boham Administrative Assistant - Part-Time
Pat Dattilo Administrative Assistant/Assignment Commissioner
Rick Fair..... Administrative Assistant/Jury Commissioner - Part-Time
Anna Travis..... Assignment Commissioner/Jury Commissioner
Donna Brewer Bailiff/Security Officer
Shawn Craig..... Bailiff/Security Officer - Part-Time
Phil Gehrisch..... Bailiff/Security Officer
Ron Kuszmaul..... Bailiff/Security Officer
John Thompson..... Bailiff/Security Officer
Bob Wery Bailiff/Security Officer - Part-Time
Pat Yankie..... Bailiff/Security Officer
Douglas Staugler..... Chief/Office of Community Control
Kurt Olson..... Deputy Chief/Office of Community Control
Lindsey Blue Community Control Officer
Andrew Conway Community Control Officer
Sarah Fitzgerald Community Control Officer
Luke Leatherman Community Control Officer (resigned 02-19)
Bruce Orlov..... Community Control Officer
Eric Sowers Mission Court Mentor Coordinator - Part-Time
Jennifer Stamolis..... Community Control Officer-OVI/Mission Court Docket
Coordinator
Carrie Mattox Office Assistant/Office of Community Control

The following is a list of Judges who have served, or who are presently serving at the Delaware Municipal Court:

DELAWARE MUNICIPAL COURT JUDGES

Henry W. Wolf	01/01/54 - 04/01/55
John R. Anderson	04/02/55 - 08/15/58
Franklin Wright	08/16/58 - 12/31/59
Peter Vatsures	01/01/60 - 12/31/65
Thomas C. Clark	01/01/66 - 12/31/71
Nino Sferrella	01/01/72 - 12/31/77
William Taylor	01/01/78 - 12/31/83
Everett Krueger	01/01/84 - 12/31/93
Jeffrey Burkam	01/01/94 - 12/31/95
Michael Hoague	01/01/96 - 12/31/01
David P. Sunderman	01/01/02 - 12/31/19
David M. Gormley	01/02/08 - 02/06/15
Marianne T. Hemmeter	02/17/15 - 01/01/20

MISSION STATEMENT

- ❖ To fairly and properly administer justice throughout Delaware County and serve those persons who come before the Court in a courteous and professional manner.
- ❖ To assure that all persons coming before the Court are treated equitably.
- ❖ To provide a forum through which persons can have their disputes resolved.

AUTHORITY AND JURISDICTION

The Delaware Municipal Court was created by the Ohio General Assembly in 1952. The Court hears cases from throughout Delaware County, and it has the authority to hear the following kinds of cases:

Felony Cases	- Initial Appearance / Preliminary Hearings
Misdemeanor Cases	- Through Final Determination
Traffic and Parking Violations	
Civil Actions	- Up to \$15,000.00
Small Claims Actions	- Up to \$6,000.00 (eff. September 28, 2016 H.B. 387)
Administrative Appeals	- BMV Cases

The judges preside over civil, criminal, and traffic cases and conduct jury and non-jury trials. In jury trials, the judges interpret the law and the jury determines the factual matters. In non-jury trials, by far the more common, the judges have the dual role of interpreting the law and determining the facts. The judges conduct criminal arraignments and preliminary hearings on felony cases; set bond on criminal charges; issue search warrants; and impose sentence when a defendant is found guilty of a traffic or criminal charge. The judges hear civil cases where the amount in controversy is \$15,000.00 or less. In addition, the judges perform civil wedding ceremonies.

Summary of 2019 New and Reactivated Cases

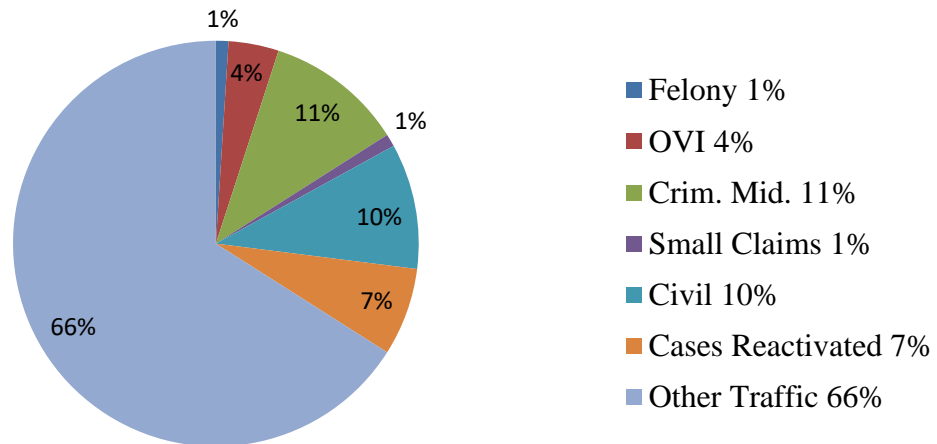

SEARCH WARRANT HEARINGS

2011	2012	2013	2014	2015	2016	2017	2018	2019
98	149	204	184	196	221	221	270	310

STATISTICS

2019 STATISTICS

Jury Trials	25
Court Trials	314
OVI Cases (State/City/Village Codes)	922
Total New Cases Filed	22,190
Total Cases Resolved	24,301

Jury Trials and Court Trials Five Year Comparison

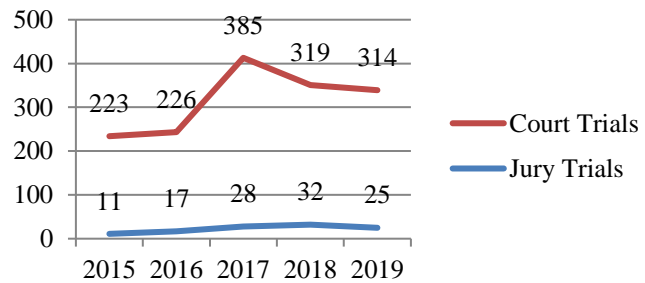

WEDDINGS

Judges Sunderman and Hemmeter are authorized to conduct marriage ceremonies in Delaware County. One of the parties must be a Delaware County resident. These ceremonies are performed every other Friday at 3:00 p.m. The parties must obtain their marriage license from the Delaware County Probate Court prior to the ceremony. In 2019, a total of 11 marriage ceremonies were performed at the Delaware Municipal Court.



**CLERK OF
COURT**

DELAWARE MUNICIPAL CLERK OF COURT OFFICE
CINDY DINOVO
CLERK OF COURT
DELAWARE MUNICIPAL COURT
70 N. UNION ST.
DELAWARE, OHIO 43015

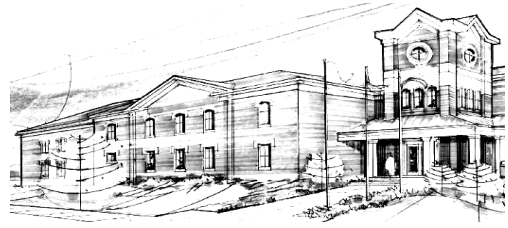

March 30, 2020

Delaware City Council Members
City Hall
1 S. Sandusky Street
Delaware, Ohio 43015

and

The Board of County Commissioners
101 N. Sandusky Street
Delaware, Ohio 43015

Dear Public Officials,

The following pages contain the case activity, financial receipts and disbursements for 2019. Pursuant to 1901.31 O.R.C. two of the main duties my office is responsible for is maintaining the public records and receipting and disbursing all monies collected.

If you have any questions regarding the information, please feel free to contact me.

Respectfully submitted,

Handwritten signature of Cindy Dinovo in blue ink.

Cindy Dinovo
Clerk of Court

Serving Delaware County
Website Address: www.municipalcourt.org

CIVIL (740) 203-1560

CRIMINAL (740) 203-1570

FAX (740) 203-1599

DELAWARE MUNICIPAL CLERK OF COURT

CINDY DI NOVO, CLERK

MANAGEMENT

Nick LockhartCourt IT Director

DEPUTY CLERKS

Nicole BondCriminal/Traffic Division
Laura Butterworth.....Criminal/Traffic Division
Amy Clark.....Criminal/Traffic Division (Resigned 05/2019)
Jennifer ClineCriminal/Traffic Division
Maenette CombsCriminal/Traffic Division
Karin EldredgeCivil/Small Claims Division (Transferred 05/2019)
Richard ElwerHelp Desk Technician
Melody Kerr.....Civil/Small Claims Division
Tabitha Perry.....Criminal/Traffic Division
Connie Powell.....Criminal/Traffic Division
Kelly ShifferlyCriminal/Traffic Division (Resigned 06/2019)
Tina SpiersCriminal/Traffic Division
Kathleen UlmerPermanent Part Time
Jessica Vogel.....Criminal/Traffic Division
Chris WebbPermanent Part Time
Sarah Young.....Criminal/Traffic Division

The background of the image is a close-up, slightly blurred photograph of the United States flag. The red and white stripes are prominent, with the blue field containing white stars visible in the upper left corner. The flag appears to be waving or draped, creating soft folds and highlights.

CASE ACTIVITY

CASE ACTIVITY

CASE ACTIVITY - CASE LOAD SUMMARY

Five Year Comparison

Year	2015	2016	2017	2018	2019	2018-2019 % Increase or Decrease
Cases Pending Start of the Year	1,819	2,202	1,906	2,397	2,154	-10.14%
<u>New Cases Filed</u>						
Felony	321	327	330	304	253	-16.78%
Criminal Misdemeanor	3,167	3,336	3,093	3,120	2,580	-17.31%
OVI	898	931	1,045	998	922	-7.62%
Other Traffic	16,732	19,325	21,903	18,024	15,832	-12.16%
Civil	1,633	1,557	1,794	2,129	2,360	10.85%
Small Claims	288	264	291	289	243	-15.92%
Total New Cases Filed	23,039	25,740	28,456	24,864	22,190	-10.75%
Old Cases Reactivated	1,646	1,980	2,234	2,135	2,076	-2.76%
Total Cases Open During Year	26,504	29,922	32,596	29,396	26,420	-10.12%
<u>Terminations by:</u>						
Court Trial	223	226	385	319	314	-1.57%
Jury Trial	11	17	30	34	27	-20.59%
Waiver	12,899	15,029	16,559	13,429	11,738	-12.59%
Other Means	11,169	12,744	13,225	13,460	12,222	-9.20%
Total Terminations	24,302	28,016	30,199	27,242	24,301	-10.80%
Cases Pending End of Year	2,202	1,906	2,397	2,154	2,119	-1.62%

FILINGS PER AGENCY
Criminal Division 2019

Agency Breakdown	Felony	Criminal	OVI	Traffic	Other¹	Total Filings	% of Total
Ashley Police Department	2	12	2	32	0	48	0.24%
Columbus Police Department	5	0	0	0	2	7	0.04%
Delaware City Code Enforcement	0	5	0	0	0	5	0.03%
Delaware City Income Tax Dept.	0	559	0	0	0	559	2.80%
Delaware City Prosecutor	0	2	0	0	1	3	0.02%
Delaware City Police	66	627	72	1,291	144	2,200	11.03%
Delaware County Dog Warden	0	50	0	0	0	50	0.25%
Delaware County Humane Society	0	0	0	0	1	1	0.01%
Delaware County Prosecutor	0	6	0	0	0	6	0.03%
Delaware County Sheriff	114	709	130	2,483	129	3,565	17.88%
Delaware County Task Force	8	0	0	0	19	27	0.14%
Division of Parks & Watercraft	0	79	1	4	1	85	0.43%
Division of Wildlife	0	57	0	0	1	58	0.29%
Dublin Police Department	1	7	1	0	0	9	0.05%
Genoa Township Police	3	122	60	778	8	971	4.87%
Ohio Department of Taxation	0	5	0	0	0	5	0.03%
Ohio State Highway Patrol	12	175	620	10,878	13	11,698	58.65%
Powell Police Department	4	54	12	274	6	350	1.75%
Preservation Parks	0	13	0	0	0	13	0.07%
Shawnee Hills Police Dept.	2	4	1	3	3	13	0.07%
Sunbury Police Department	16	41	10	42	7	116	0.58%
Westerville Police Department	20	53	13	47	9	142	0.71%
Miscellaneous ²	0	0	0	0	13	13	0.07%
Total	253	2,580	922	15,832	357	19,944	100.00%

¹ Other includes bond hearings, extraditions, parking tickets, search warrants, and miscellaneous.

² Miscellaneous includes other agencies for bond transfers, search warrants, etc.

The background of the image is a stylized, semi-transparent American flag. The stars and stripes are visible but faded, serving as a backdrop for the text. The text is centered and reads "FINANCIAL STATEMENTS" in a bold, black, serif font, arranged in two lines.

**FINANCIAL
STATEMENTS**

DELAWARE MUNICIPAL COURT - 2019 FINANCIAL STATEMENTS SUMMARY

Criminal Division	Beginning Year Balance	Receipts	Disbursements	Ending Year Balance
City of Delaware	0.00	2,503,685.57	2,503,685.57	0.00
Delaware County	0.00	418,990.14	418,990.14	0.00
State of Ohio	0.00	843,138.45	843,138.45	0.00
Other Municipalities	0.00	8,057.65	8,057.65	0.00
Other Agencies	0.00	34,945.20	34,945.20	0.00
Collection Fees	0.00	87,545.91	87,545.91	0.00
Bond	173,411.64	168,988.78	150,833.63	191,566.79
Juror/Witness	2,787.67	34,957.82	35,506.99	2,238.50
Subtotal	176,199.31	4,100,309.52	4,082,703.54	193,805.29

Civil Division	Beginning Year Balance	Receipts	Disbursements	Ending Year Balance
Civil	28,808.65	1,280,112.81	1,269,471.94	39,449.52
Rent Escrow	0.00	10,181.58	5,412.58	4,769.00
Trusteeship	0.00	588.00	588.00	0.00
Subtotal	28,808.65	1,290,882.39	1,275,472.52	44,218.52

Grand Total	205,007.96	5,391,191.91	5,358,176.06	238,023.81
--------------------	-------------------	---------------------	---------------------	-------------------

CRIMINAL DIVISION 2019

(Receipts + Adjustments)

City of Delaware	Beginning Year Balance	Receipts	Disbursements	Ending Year Balance
Ordinance Fines (C1)	0.00	28,317.65	28,317.65	0.00
Ordinance Costs (C2)	0.00	77,782.42	77,782.42	0.00
Patrol Fines 40% (CHPC/CHP1/CHPL)	0.00	123,529.82	123,529.82	0.00
State Costs (S2)	0.00	1,400,672.62	1,400,672.62	0.00
Computer Fees (CC3/CLR3/CLJ3)	0.00	229,935.81	229,935.81	0.00
Expungement Fee (YEX3)	0.00	0.00	0.00	0.00
Credit Card Convenience Fee (CCC3)	0.00	0.00	0.00	0.00
Witness Fee (WC3)	0.00	310.91	310.91	0.00
Diversion Fee (DIV)	0.00	29,617.00	29,617.00	0.00
Delaware City Police OVI Fees (AADP)	0.00	1,376.00	1,376.00	0.00
Delaware City Police Drug Fees (BPDP)	0.00	5,651.00	5,651.00	0.00
Indigent OVI Fund (IDA3)	0.00	19,105.98	19,105.98	0.00
Special Projects Fund (SPF3)	0.00	211,849.20	211,849.20	0.00
Special Projects Fund Indigent Immob. (SPII)	0.00	24,108.50	24,108.50	0.00
Special Projects Fund Interlock SCRAM (SPIS)	0.00	160.00	160.00	0.00
Community Control Fees (CCF3/PS3/PSF3)	0.00	310,757.73	310,757.73	0.00
Indigent Interlock & Alcohol Monitoring Fees (IAM1)	0.00	0.00	0.00	0.00
Indigent Alcohol Treatment (IF1)	0.00	18,467.00	18,467.00	0.00
Immobilization Reimbursement (IMMR)	0.00	0.00	0.00	0.00
Copies (COP3/VID3)	0.00	1,728.60	1,728.60	0.00
Overpayment (OP)	0.00	0.00	0.00	0.00
10% Bonds (10%B)	0.00	12,740.00	12,740.00	0.00
Bond Unclaimed Funds (BDUC)	0.00	7,575.33	7,575.33	0.00
Total	0.00	2,503,685.57	2,503,685.57	0.00

CRIMINAL DIVISION 2019

(Receipts + Adjustments)

Delaware County	Beginning Year Balance	Receipts	Disbursements	Ending Year Balance
Patrol Fines (COP1)	0.00	30,654.81	30,654.81	0.00
State/County Fines (CO1)	0.00	230,559.73	230,559.73	0.00
Delaware Sheriff Fees (SFD3)	0.00	11,148.40	11,148.40	0.00
Roads/Bridges Fines (RB1)	0.00	28,795.87	28,795.87	0.00
Genoa Township Police Fines (GEN1)	0.00	25,456.00	25,456.00	0.00
Witness Fee (WCO3)	0.00	5,139.80	5,139.80	0.00
Jury Fee (JCO3)	0.00	7,469.64	7,469.64	0.00
Dog & Kennel Fee (DK1)	0.00	3,198.00	3,198.00	0.00
Alum Creek State Park Fines (APK1)	0.00	0.00	0.00	0.00
Delaware State Park Fines (DPK1)	0.00	0.00	0.00	0.00
Expungement Fee (CEX3)	0.00	2,820.00	2,820.00	0.00
Liquor Control (LQC1)	0.00	2,127.30	2,127.30	0.00
County Handicapped Parking (CHC1)	0.00	1,250.00	1,250.00	0.00
Law Library (LB1)	0.00	15,000.00	15,000.00	0.00
Delaware Sheriff OVI Fees (AADS)	0.00	2,031.00	2,031.00	0.00
Delaware Sheriff Drug Fees (BPDS)	0.00	5,044.00	5,044.00	0.00
OVI Housing Fund (HC1)	0.00	32,029.19	32,029.19	0.00
Public Defender Indigent App. Fee (PD)	0.00	16,266.40	16,266.40	0.00
Total	0.00	418,990.14	418,990.14	0.00

CRIMINAL DIVISION 2019

(Receipts + Adjustments)

State of Ohio	Beginning Year Balance	Receipts	Disbursements	Ending Year Balance
Patrol Fines (SHP1/TEM1)	0.00	154,403.31	154,403.31	0.00
Victim of Crime (SVC2)	0.00	122,218.70	122,218.70	0.00
Board of Pharmacy (SBP1)	0.00	17,504.10	17,504.10	0.00
Liquor Control (LQS1)	0.00	2,127.30	2,127.30	0.00
Seat Belt Fines (SB1/SBP/SBD/TSB1/SBDP)	0.00	57,825.00	57,825.00	0.00
Child Restraint Fines (CSS1)	0.00	2,150.00	2,150.00	0.00
Expungement Fee (SEX1/SEX3)	0.00	4,230.00	4,230.00	0.00
Ohio State Highway Patrol OVI Fees (AAHP)	0.00	8,848.00	8,848.00	0.00
Ohio State Highway Patrol Drug Fees (BPHP)	0.00	5,344.50	5,344.50	0.00
BMV Fee - Release of Forfeiture (BMVR)	0.00	0.00	0.00	0.00
BMV - Warrant Blocks (BMVB)	0.00	5,504.95	5,504.95	0.00
Indigent Defense Support Fund (from fines) (IDS1)	0.00	42,360.50	42,360.50	0.00
Indigent Defense Support Fund (from costs) (IDS2)	0.00	62,041.60	62,041.60	0.00
Indigent Defense Support Fund (from bonds) (IDSF)	0.00	314,991.37	314,991.37	0.00
Drug Law Enforcement Fund Costs (DLE2)	0.00	43,429.12	43,429.12	0.00
State OVI Interlock SCRAM Fee (SIS)	0.00	160.00	160.00	0.00
Total	0.00	843,138.45	843,138.45	0.00

CRIMINAL DIVISION 2019

Other Municipalities	Beginning Year Balance	Receipts	Disbursements	Ending Year Balance
Ashley Fines (ASH1)	0.00	368.00	368.00	0.00
Ashley OVI (AAAS)	0.00	35.00	35.00	0.00
Ashley Drug (BPAS)	0.00	100.00	100.00	0.00
Dublin Fines (DUB1)	0.00	0.00	0.00	0.00
Dublin OVI (AADU)	0.00	0.00	0.00	0.00
Dublin Drug (BPDU)	0.00	0.00	0.00	0.00
Dublin Mayor's Court Costs (DMC)	0.00	0.00	0.00	0.00
Powell Fines (POW1)	0.00	2,990.65	2,990.65	0.00
Powell OVI (AAPO)	0.00	285.00	285.00	0.00
Powell Drug (BPPO)	0.00	226.00	226.00	0.00
Shawnee Hills Fines (SHA1)	0.00	0.00	0.00	0.00
Shawnee Hills OVI (AASH)	0.00	25.00	25.00	0.00
Shawnee Hills Drug (BPSH)	0.00	0.00	0.00	0.00
Sunbury Fines (SUN1)	0.00	1,607.30	1,607.30	0.00
Sunbury OVI (AASP)	0.00	120.00	120.00	0.00
Sunbury Drug (BPSP)	0.00	132.00	132.00	0.00
Westerville Fines (WES1)	0.00	619.65	619.65	0.00
Westerville OVI (AAWP)	0.00	526.00	526.00	0.00
Westerville Drug (BPWP)	0.00	675.00	675.00	0.00
Westerville Mayor's Court Costs (WMC)	0.00	348.05	348.05	0.00
Total	0.00	8,057.65	8,057.65	0.00

CRIMINAL DIVISION 2019

Other Agencies	Beginning Year Balance	Receipts	Disbursements	Ending Year Balance
Alum Creek State Park OVI (AAAC)	0.00	0.00	0.00	0.00
Alum Creek State Park Drug (BPAC)	0.00	50.00	50.00	0.00
Columbus Police Fines (CPD1)	0.00	0.00	0.00	0.00
Division of Parks & Watercraft (SPK1)	0.00	683.00	683.00	0.00
Division of Parks & Watercraft OVI (AAPK)	0.00	0.00	0.00	0.00
Division of Parks & Watercraft Drug (BPPK)	0.00	100.00	100.00	0.00
Genoa Township Fines (GET1/GET2)	0.00	25,456.00	25,456.00	0.00
Genoa Township OVI (AAGT)	0.00	1,222.00	1,222.00	0.00
Genoa Township Drug (BPGT)	0.00	2,054.00	2,054.00	0.00
Genoa Township Handicapped Parking (GHC1)	0.00	0.00	0.00	0.00
Humane Society Fines (HS1)	0.00	0.00	0.00	0.00
Metro Parks Fines (MPK1)	0.00	0.00	0.00	0.00
Preservation Parks Delaware Co. Fines (PPD1)	0.00	280.00	280.00	0.00
Watercraft Fines (WAT1)	0.00	830.00	830.00	0.00
Wildlife Fines (WIL1)	0.00	4,070.20	4,070.20	0.00
Wildlife Drug (BPDW)	0.00	200.00	200.00	0.00
Total	0.00	34,945.20	34,945.20	0.00

CRIMINAL DIVISION 2019

Collection Fees	Beginning Year Balance	Receipts	Disbursements	Ending Year Balance
Capital Recovery Systems Inc. (CF3)	0.00	32,199.16	32,199.16	0.00
Mann & Carducci (CF4)	0.00	29,821.52	29,821.52	0.00
Law Offices of Robert Schuerger (CF5)	0.00	25,525.23	25,525.23	0.00
Total	0.00	87,545.91	87,545.91	0.00

Juror/Witness 2017	Beginning Year Balance	Receipts	Disbursements	Ending Year Balance
Juror	2,623.90	26,105.00	26,990.00	1,738.90
Witness	163.77	8,852.82	8,516.99	499.60
Total	2,787.67	34,957.82	35,506.99	2,238.50

Bond	Beginning Year Balance	Receipts	Disbursements	Ending Year Balance
Bond Account	173,411.64	168,988.78	150,833.63	191,566.79
Total	173,411.64	168,988.78	150,833.63	191,566.79

Details of Bond Disbursements

Bond Unclaimed Fund (BDUC)	7,575.33
Court Costs to City (10%B)	12,740.00
Bonds Released	130,518.30

Total Disbursements **150,833.63**

CIVIL DIVISION 2019

Civil	Beginning Year Balance	Receipts	Disbursements	Ending Year Balance
Judgment to Creditors (JUD1)	9,200.39	639,998.14	620,677.59	28,520.94
Refunds to Depositors (DT3)	19,608.26	135,842.26	144,521.94	10,928.58
State Legal Aid (LAS3/LAS4)	0.00	62,956.08	62,956.08	0.00
Computer Fees (CCC/CLRJ/COP1/VDO)	0.00	34,381.85	34,381.85	0.00
Legal Aid to City (LAC3/LAC4)	0.00	635.92	635.92	0.00
Special Projects Funds to City (SP1)	0.00	30,984.00	30,984.00	0.00
Court Costs to City (All others except TS1)	0.00	375,314.56	375,314.56	0.00
Total	28,808.65	1,280,112.81	1,269,471.94	39,449.52

Rent Escrow 2017	Beginning Year Balance	Receipts	Disbursements	Ending Year Balance
Rent Escrow	0.00	10,181.58	5,412.58	4,769.00
Total	0.00	10,181.58	5,412.58	4,769.00

Trusteeship 2017	Beginning Year Balance	Receipts	Disbursements	Ending Year Balance
Trusteeship	0.00	588.00	588.00	0.00
Total	0.00	588.00	588.00	0.00

CERTIFICATION

I, Cindy Dinovo, Clerk of Delaware Municipal Court, do hereby certify that the foregoing Financial Statements for the calendar year 2019 are prepared in accordance with usual and accepted sources, and the disbursements made thereof are as provided by law. I further certify that the details on the computations and calculations thereof are contained in records and ledgers which are part of the standard and recognized books of accounts in the office of the Clerk of Court.

The statements are prepared for submission to the members of City Council for the City of Delaware and to the Board of County Commissioners of Delaware County in compliance with Section 1901.14(A), Ohio Revised Code.

Completed this 30th day of March, 2020.

A handwritten signature in blue ink that reads "C. Dinovo, Clerk". The signature is written in a cursive style.

Cindy Dinovo, Clerk of Court
Delaware Municipal Court